Frontiers of Medicine

Vol. 15 No. 2 April 2021

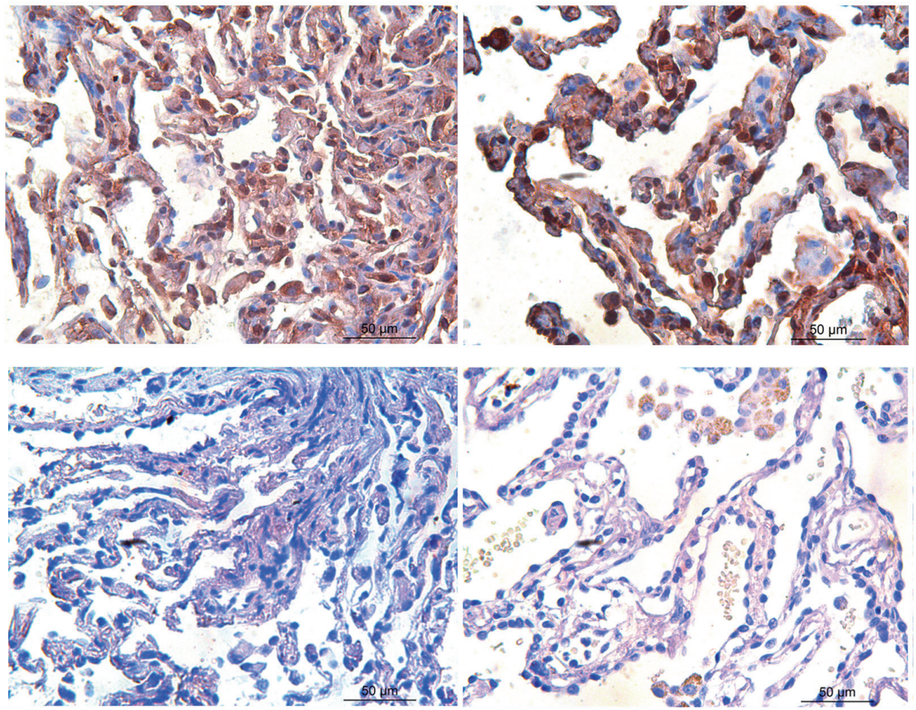

Degradation of SARS-CoV-2 receptor ACE2 by the E3 ubiquitin ligase Skp2 in lung epithelial cells. (Courtesy of Dr. Guangbiao Zhou. See pages 252-263 by Guizhen Wang *et al.* for more information.)

Available online
http://www.springerlink.com

医学前沿
CN 11-5983/R
邮发代号：**80-967**

ISSN 2095-0217

11684
FRONTIERS OF MEDICINE Volume 15 ■ Number 2 ■ 2021 ■ pp 155-332

Engineering
Transactions of CAE

ISSN 2095-0217
Volume 15 · Number 2
April 2021

Frontiers of Medicine

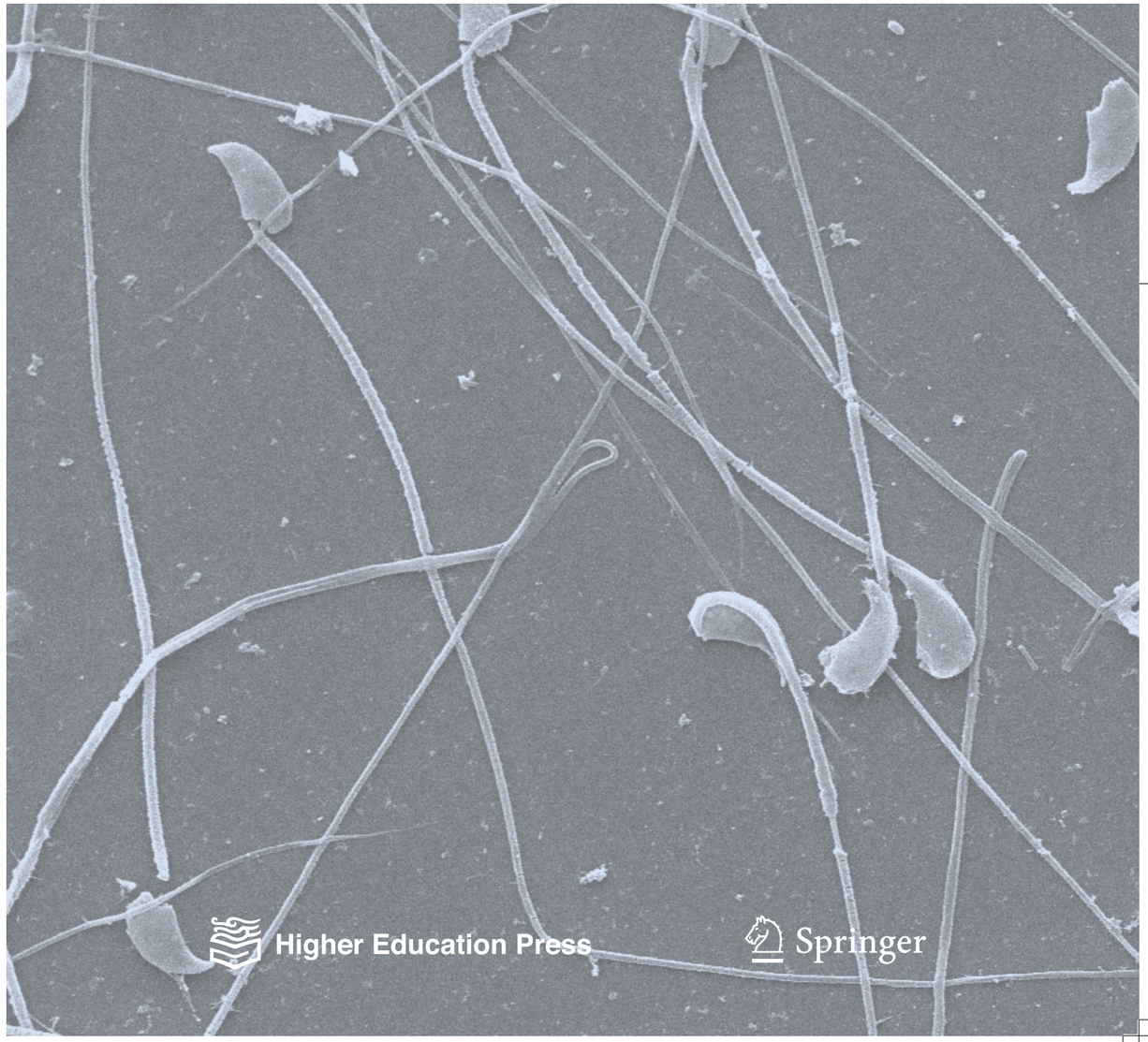

Higher Education Press
Springer

医学11-224-15-2.indd 1
2021/4/19 上午9:32