Frontiers of Medicine

Vol. 15 No. 3 June 2021

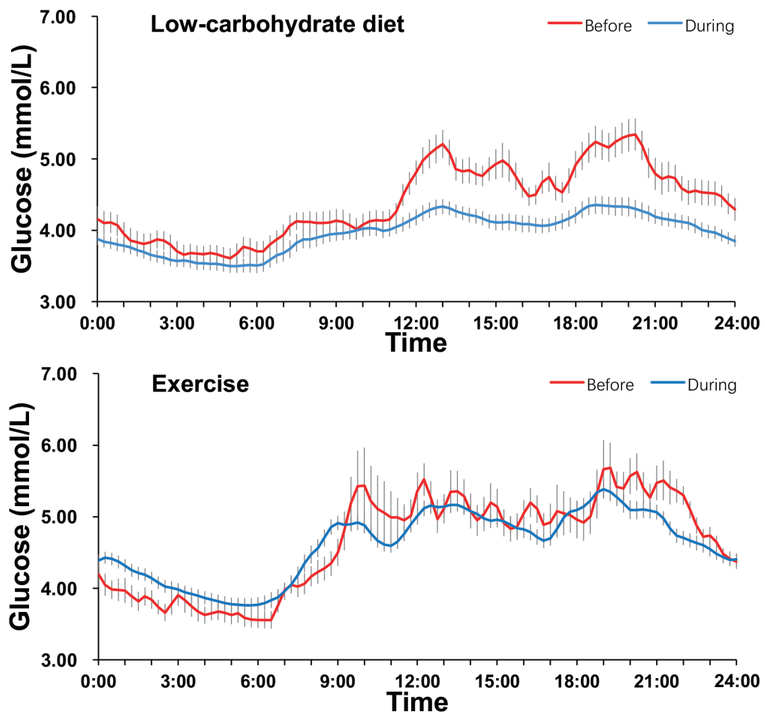

Comparison of average continuous glucose monitoring tracings in the subjects with obesity and overweight before and during the lifestyle interventions. (Courtesy of Dr. Weiping Jia. See pages 460–471 by Lingli Cai *et al.* for more information.)

Available online
http://www.springerlink.com

CN 11-5983/R
邮发代号：**80-967**

ISSN 2095-0217

11684

FRONTIERS OF MEDICINE Volume 15 ■ Number 3 ■ 2021 ■ pp 333-506

Engineering
Transactions of CAE

ISSN 2095-0217
Volume 15 · Number 3
June 2021
医学前沿

Frontiers of Medicine

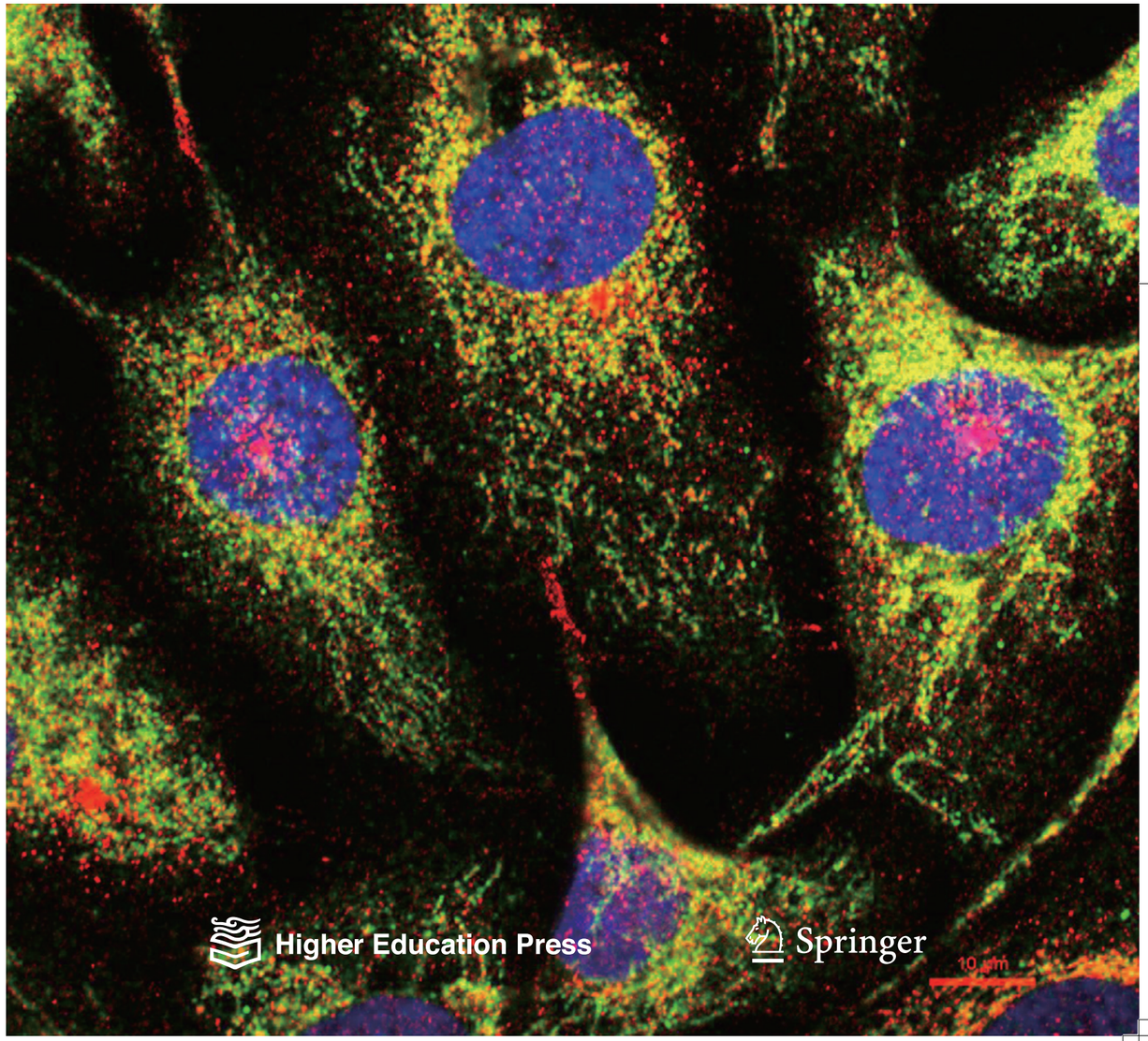

Higher Education Press
Springer

医学11-224-15-3.indd 1
2021/6/9 上午10:11